

SITE INFORMATION PROVIDED BY NOWAK AND FRAUS AND IS ASSUMED TOP BE CORRECT.

SCALE: 1/16"=1'-0"



Dwaine G. Adle, AIA, ASD
628 East Parent Ave, Suite 104
Royal Oak, MI 48067
248-224-3777

MACK INVESTMENTS I, LLC
262 MACK UNIT 10 AND 11
DETROIT, MICHIGAN 48201

SHEET NAME:
SCHEMATIC
SITE PLAN

ISSUE DATE:
10.25.2017

SHEET
A0.1

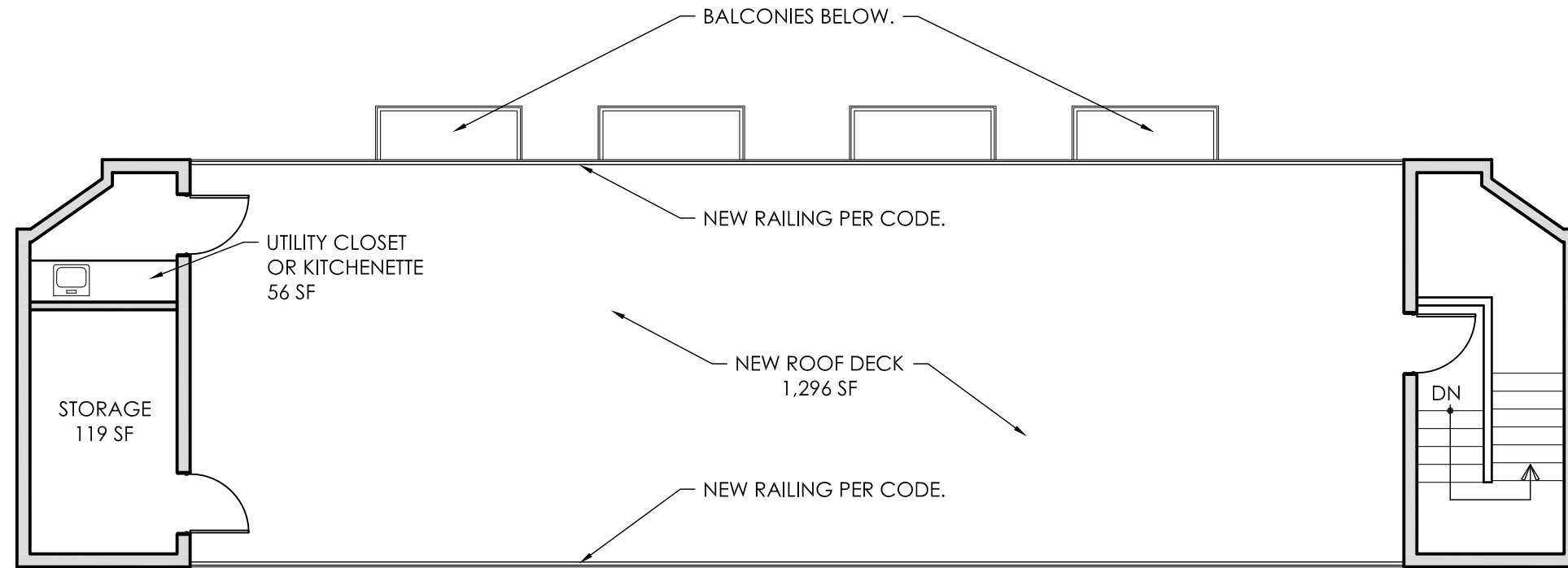

ROOF PLAN
1/8"=1'-0"

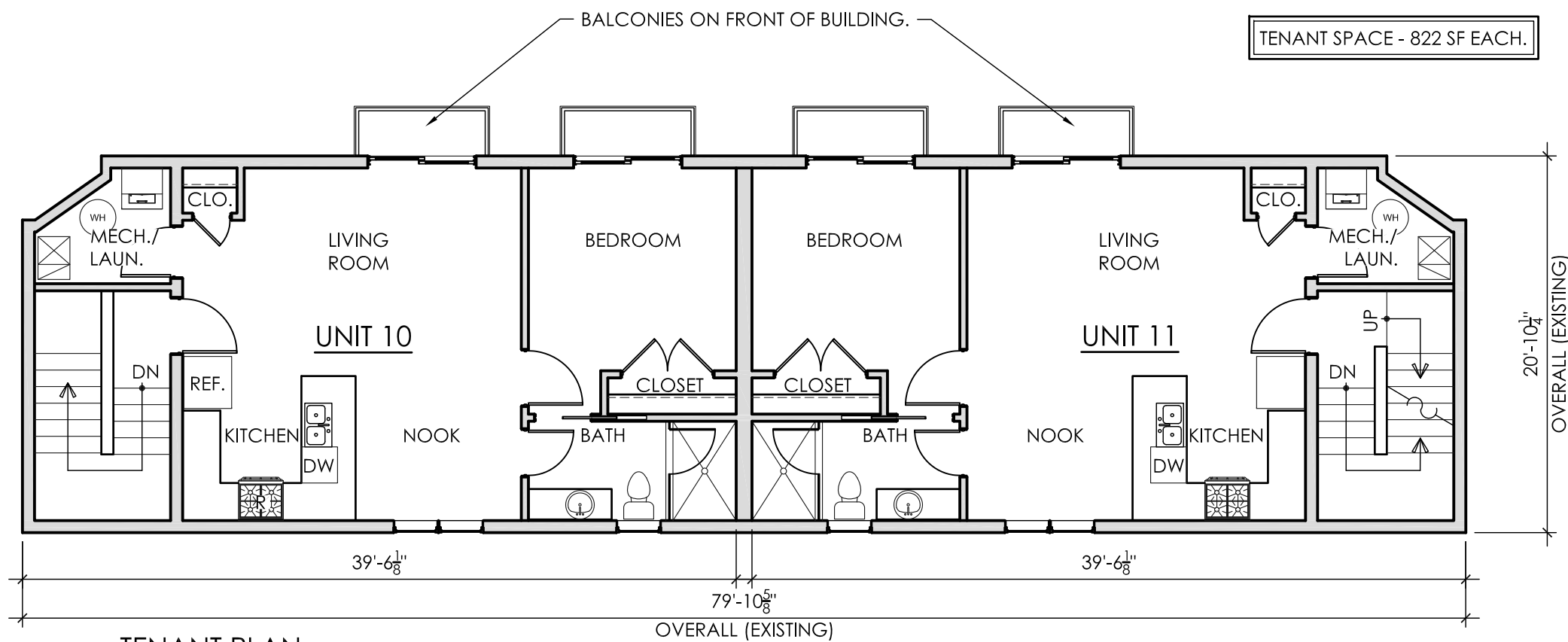

TENANT PLAN
1/8"=1'-0"



Dwaine G. Adle, AIA, ASID
628 East Parent Ave. Suite 104
Royal Oak, MI 48067
248-224-3777

MACK INVESTMENTS I, LLC

262 MACK UNIT 10 AND 11
DETROIT, MICHIGAN 48201

SHEET NAME:
SCHEMATIC FLOOR PLANS

ISSUE DATE:
10.25.2017

SHEET

A0.2

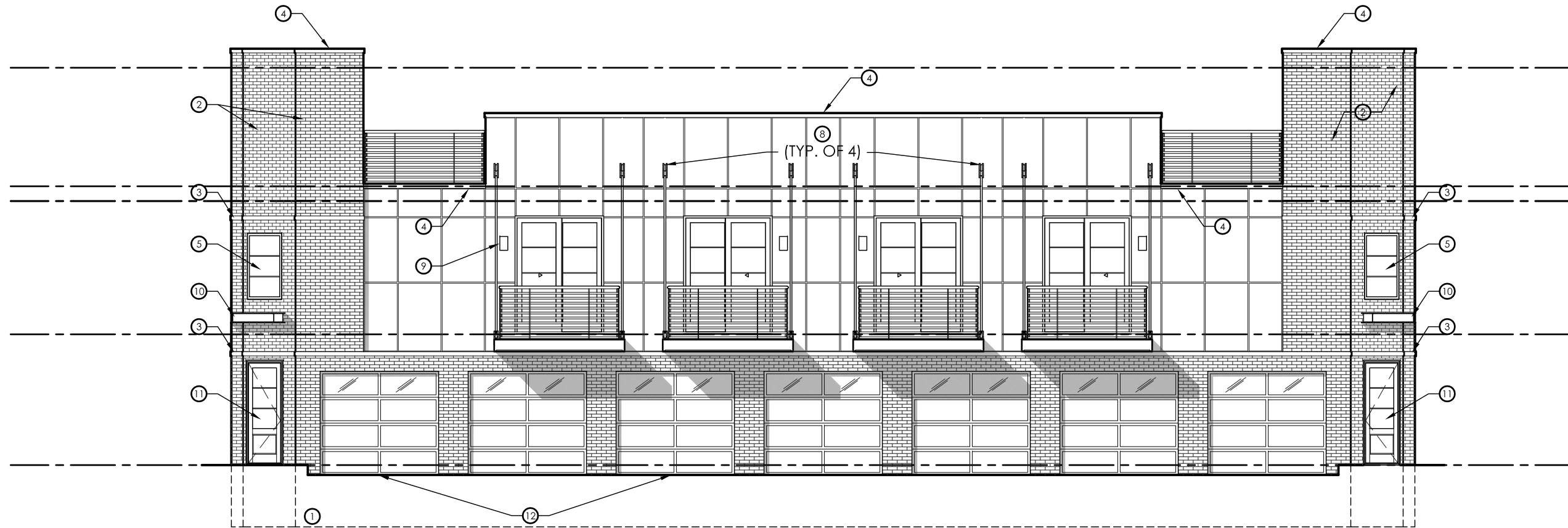

NORTH ELEVATION
1/8"=1'-0"

KEY NOTES	
①	EXISTING CONCRETE FOUNDATION
②	NEW BRICK VENEER
③	NEW STONE BAND
④	STONE CAP ON WALL
⑤	ALUMINUM WINDOWS
⑥	METAL PANEL SYSTEM
⑦	METAL RAILING
⑧	NEW BALCONY TO MATCH W/ RAILING AND TIEBACKS
⑨	EXTERIOR LIGHTING
⑩	EXPOSED STEEL AWNING AT DOOR
⑪	NEW DOOR IN EXISTING OPENING TO MATCH
⑫	NEW GARAGE DOORS (TYP. OF 7) W/ FROSTED GLASS
* ALL FINISHES TO MATCH EXISTING BUILDING *	

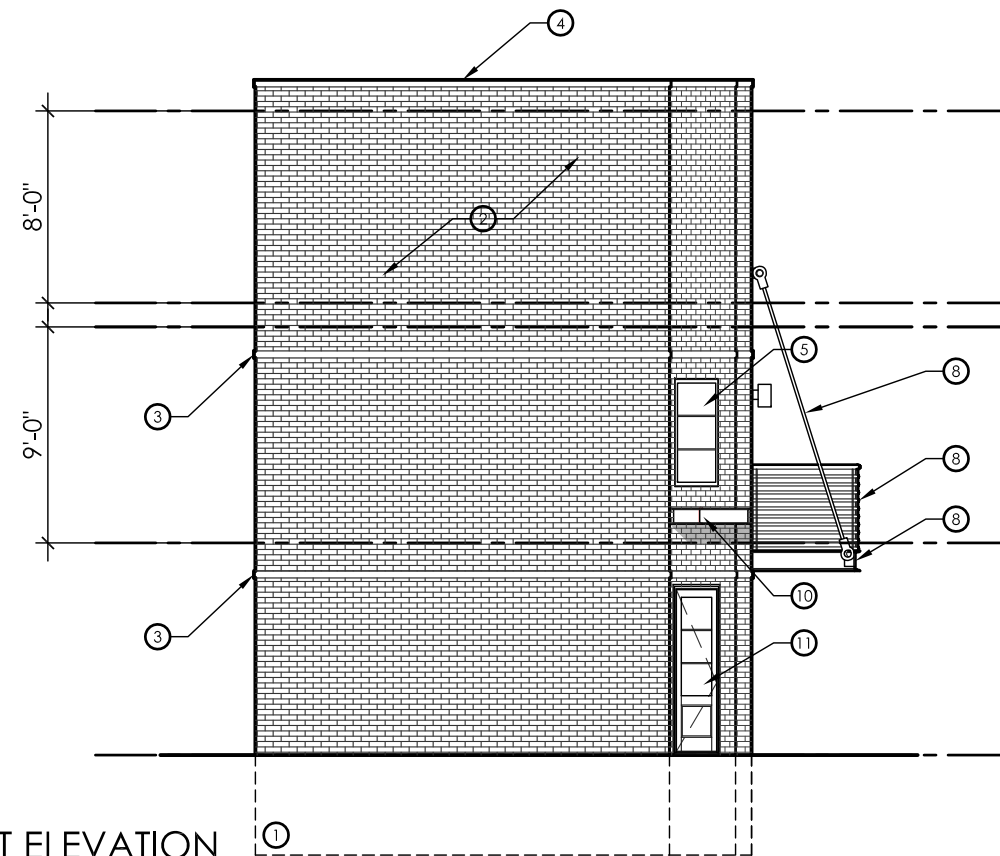

EAST ELEVATION
1/8"=1'-0"

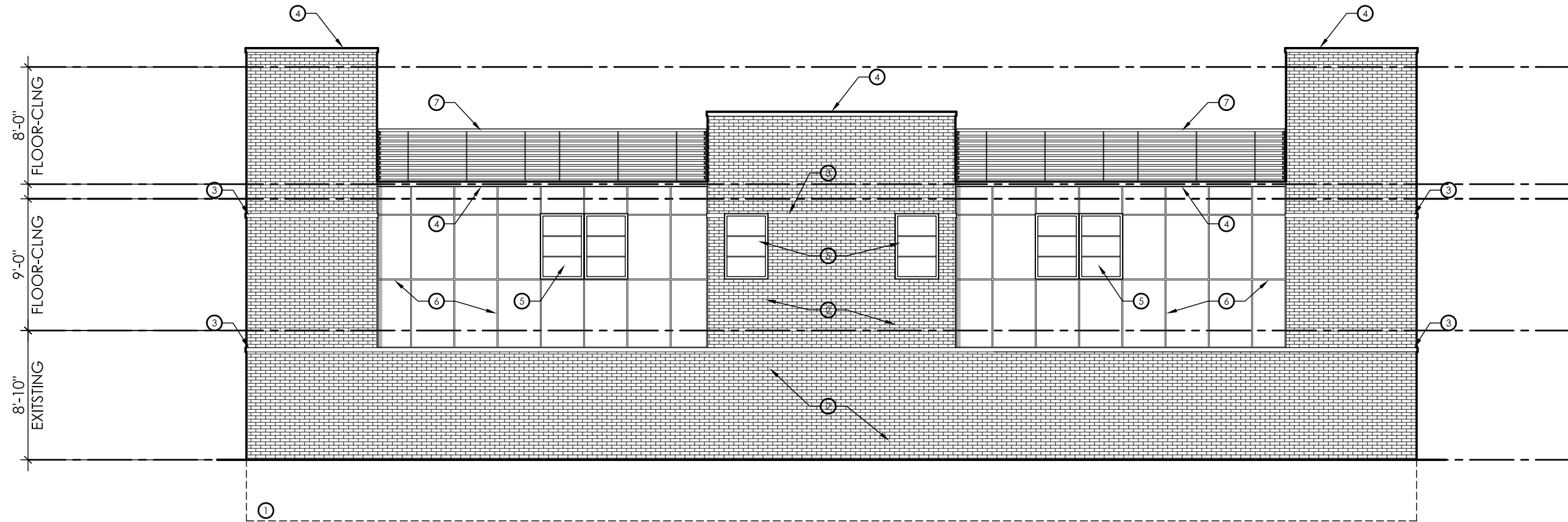

SOUTH ELEVATION
1/8=1'-0"

KEY NOTES	
①	EXISTING CONCRETE FOUNDATION
②	NEW BRICK VENEER
③	NEW STONE BAND
④	STONE CAP ON WALL
⑤	ALUMINUM WINDOWS
⑥	METAL PANEL SYSTEM
⑦	METAL RAILING
⑧	NEW BALCONY TO MATCH W/ RAILING AND TIEBACKS
⑨	EXTERIOR LIGHTING
⑩	EXPOSED STEEL AWNING AT DOOR
⑪	NEW DOOR IN EXISTING OPENING TO MATCH
⑫	NEW GARAGE DOORS (TYP. OF 7) W/ FROSTED GLASS
* ALL FINISHES TO MATCH EXISTING BUILDING *	

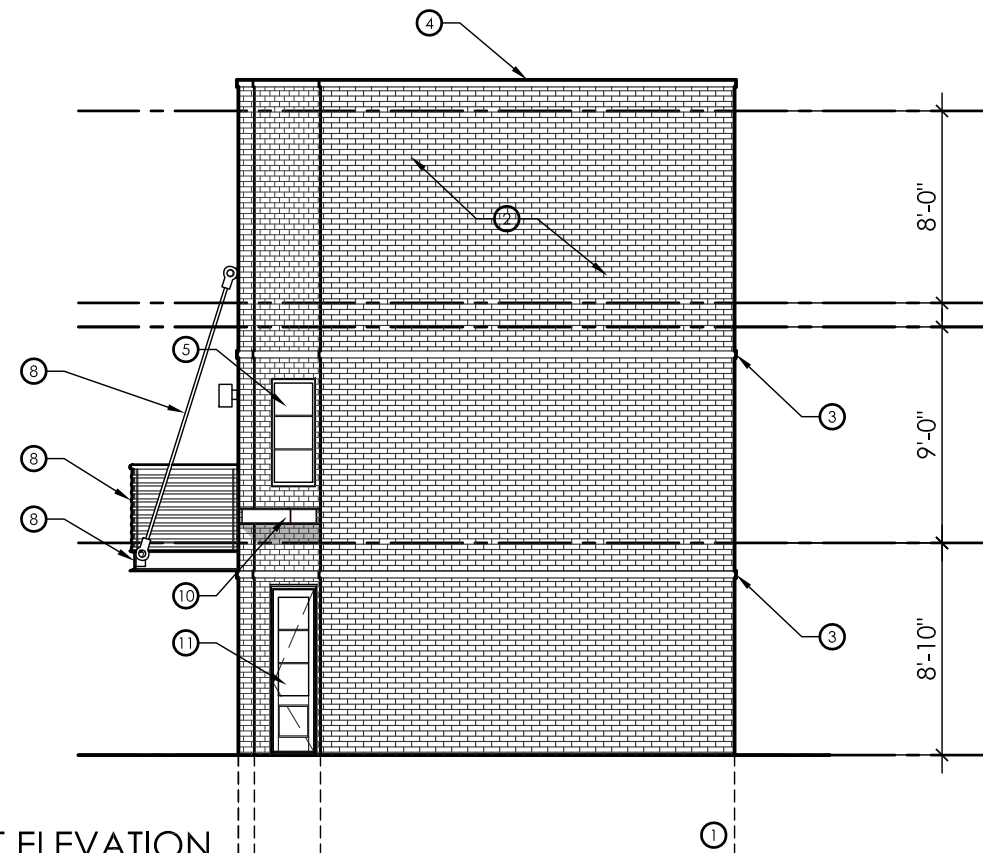

WEST ELEVATION
1/8=1'-0"

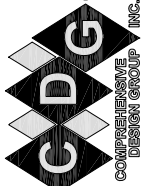

Dwaine G. Adle, AIA, ASD
628 East Parent Ave. Suite 104
Royal Oak, MI 48067
248-224-3777

MACK INVESTMENTS I, LLC

262 MACK UNIT 10 AND 11
DETROIT, MICHIGAN 48201

SHEET NAME:

SCHEMATIC
ELEVATIONS

ISSUE DATE:
01.18.2018

SHEET

A0.4