



2959 John R ST. Detroit MI



Current roof on left, proposed roof style for coping and repair on right. Rooftop addition and decking will be installed in conjunction with new roof



AC Condenser to be moved to platform attached to exterior wall, door to be replaced with wood clad full light bronze finish, glass block window on third floor North elevation to be infilled with matching brick. This window is not visible from the street.



Left, AC condenser location next to glass block window on SW corner. Middle, 2 infilled windows to have windows re installed, 3rd floor will be full size to meet egress for master bedroom, 2nd floor will be 17" height awning window above kitchen countertops. Both windows to be clad exterior with bronze finish to match existing windows.

# 2959 John R St. Project Overview

- -Roof top addition with decking and pergola (drawings attached) Railings will match current railings on 2nd floor balcony; Siding will be steel clad with bronze finish orientated vertically. New roof and flashing to be incorporated with roof top addition.
- -Install 6" vent on West elevation for kitchen hood where infilled window is currently located
- -Install B-Vent for gas fireplace on SW elevation near electrical tower
- -Install new window on 3rd floor on SW elevation for master bedroom egress requirements
- -Install new Awning window on 2nd floor on SW elevation
- -Replace rear door to balcony with full light, wood/clad with bronze exterior to match new windows and existing windows
- -Install roof top HVAC unit (drawings attached)
- -Infill glass block window on 3rd floor N elevation

1  
WEST  
1/8" = 1'-0"

2  
SOUTH  
1/8" = 1'-0"

PC - A7.00

DATE:	01/14/2019
DESCRIPTION:	PLANNING COMMISSION
DRAWN BY:	TM
PROJECT NUMBER:	18-13
SHEET NUMBER:	

CLIENT:  
607 SHELBY ST.  
SUITE 902  
DETROIT, MI 48226  
313.379.7005  
WWW.BASICDESIGN.CO

PROJECT:  
2959 JOHN R  
David & Sarah Smith

SHEET CONTENTS:  
PERSPECTIVES

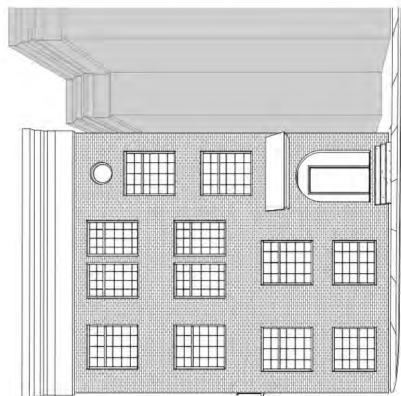

3

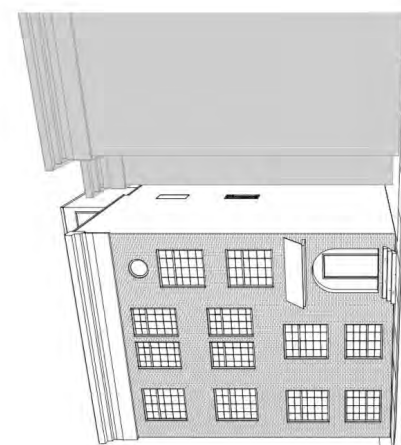

4

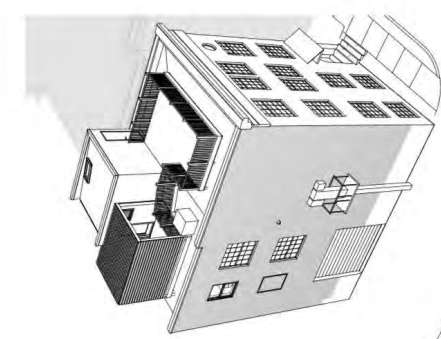

BIRDSEYE VIEW

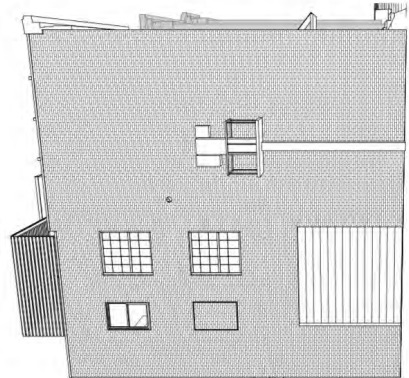

1

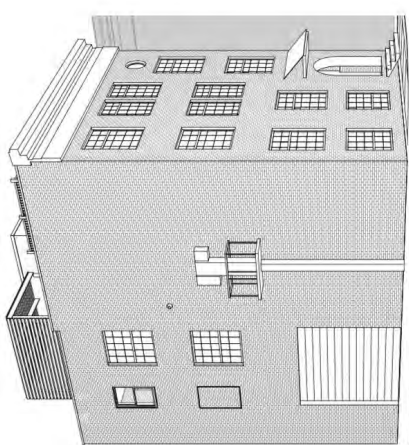

2

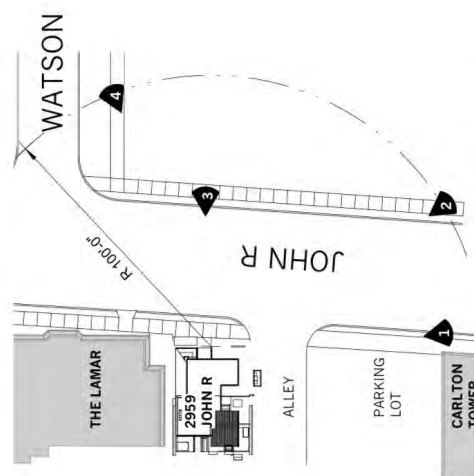

VIEW KEY PLAN  
SCALE: 1" = 40'-0"

PERSPECTIVE VIEWS



607 SHELBY ST. SUITE 902  
DETROIT, MI 48226  
313.379.7005  
WWW.BASICDESIGN.CO

CONSULTANTS:  
**SELLINGER ASSOCIATES**  
ARCHITECTS  
1000 PLYMOUTH ROAD  
ANN ARBOR, MI 48106  
734.769.4200  
**PINNACLE CONSULTING**  
ENGINEERS  
1000 PLYMOUTH ROAD, SUITE 100  
ANN ARBOR, MI 48106  
734.769.4200

NOT FOR CONSTRUCTION  
DATE:

REVISED:

BY:  
**David & Sarah Smith**

PROJECT:  
**2959 JOHN R**  
LOFT RENOVATION & ROOFTOP ADDITION  
(SINGLE FAMILY DWELLING)

DATE: 12/11/11  
DRAWN BY:  
**ELEVATIONS**

DATE: 12/11/11  
DESCRIPTION:  
PROJECT NUMBER:  
SHEET NUMBER:  
A06.00

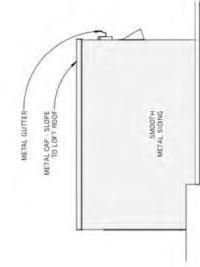

5 LOFT - NORTH  
A05.00 SCALE: 1/8" = 1'-0"

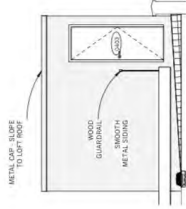

7 LOFT - EAST  
A03.00 SCALE: 1/8" = 1'-0"

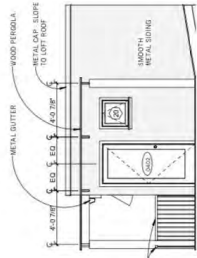

6 LOFT - SOUTH  
A03.00 SCALE: 1/8" = 1'-0"

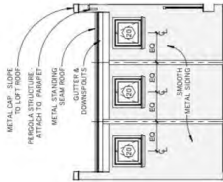

8 LOFT - WEST  
A03.00 SCALE: 1/8" = 1'-0"

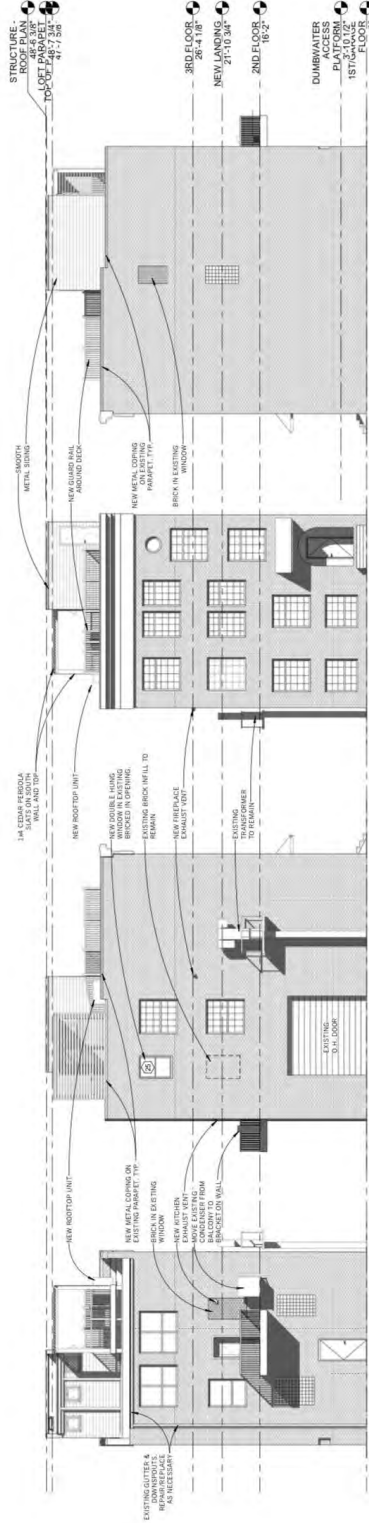

4 WEST  
1/8" = 1'-0"

3 SOUTH  
1/8" = 1'-0"

2 EAST  
1/8" = 1'-0"

1 NORTH  
1/8" = 1'-0"







607 SHELBY ST.  
SUITE 902  
DETROIT, MI 48226  
313.379.7005  
WWW.BASICDESIGN.CO

PROJECT: 2959 JOHN R  
CLIENT: David & Sarah Smith

DATE: 03.14.2019  
DESCRIPTION: PLANNING COMMISSION  
SHEET NUMBER: 18-13

PC - A6.1

THIS DRAWING IS UNPERMITTED AND SHOULD BE USED TO DETERMINE THE DESIGN INTENT. THE CONTRACTOR SHALL FIELD VERIFY ALL WORK AND SHALL NOTIFY THE DESIGNER IMMEDIATELY OF ANY DISCREPANCIES. THE CONTRACTOR SHALL BE RESPONSIBLE FOR OBTAINING ALL NECESSARY PERMITS AND SHALL BE RESPONSIBLE FOR OBTAINING ALL NECESSARY PERMITS. THE CONTRACTOR SHALL BE RESPONSIBLE FOR OBTAINING ALL NECESSARY PERMITS. THE CONTRACTOR SHALL BE RESPONSIBLE FOR OBTAINING ALL NECESSARY PERMITS.

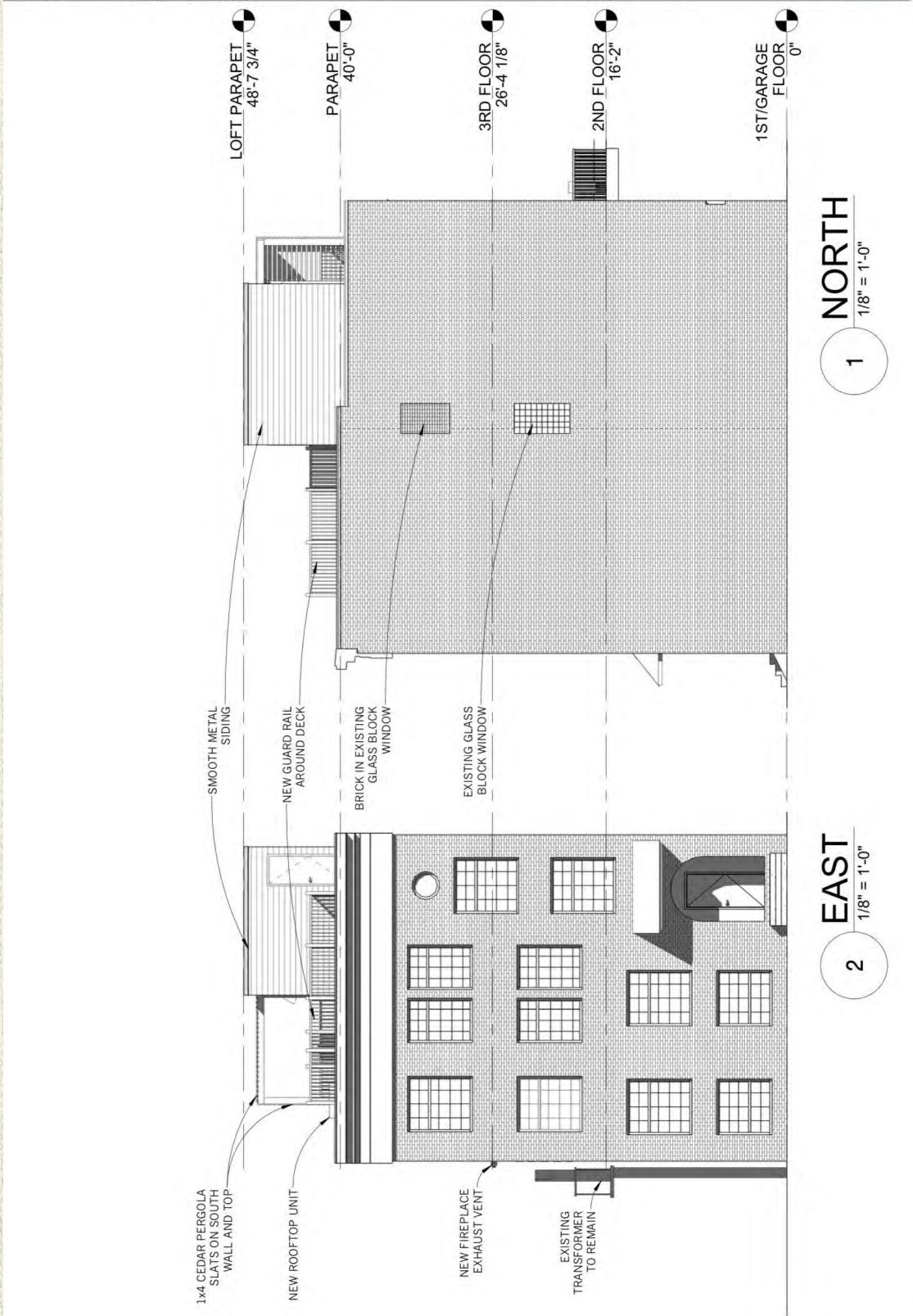

1 NORTH  
1/8" = 1'-0"

2 EAST  
1/8" = 1'-0"

PC - A6.01

DATE: 03.14.2019  
DESCRIPTION: PLANNING COMMISSION  
SHEET NUMBER: 18

ALL RIGHTS RESERVED BY BASIC DESIGN, LLC. THIS DRAWING IS UNPERMITTED AND SHOULD BE USED TO DETERMINE THE DESIGN INTENT. THE CONTRACTOR SHALL BE RESPONSIBLE FOR OBTAINING ALL NECESSARY PERMITS AND SHALL BE RESPONSIBLE FOR OBTAINING ALL NECESSARY PERMITS. THE CONTRACTOR SHALL BE RESPONSIBLE FOR OBTAINING ALL NECESSARY PERMITS. THE CONTRACTOR SHALL BE RESPONSIBLE FOR OBTAINING ALL NECESSARY PERMITS.

PC - A6.01

CLIENT:	607 SHELBY ST. SUITE 902 DETROIT, MI 48226
PROJECT:	2959 JOHN R
SHEET CONTENTS:	ELEVATIONS
WWW.BASICDESIGN.CO	
DATE:	03.14.2019
DESCRIPTION:	PLANNING COMMISSION
DRAWN BY:	TM
PROJECT NUMBER:	18-13
SHEET NUMBER:	

THIS DRAWING IS GRAPHIC AND SHOULD BE USED TO DETERMINE THE DESIGN INTENT. THE CONTRACTOR SHALL VERIFY ALL WORK AND SHALL NOTIFY THE DESIGNER IMMEDIATELY OF ANY DISCREPANCIES IN THE DOCUMENT BEFORE PROCEEDING. FAILURE TO DO SO WILL RESULT IN THE CONTRACTOR TAKING ALL RESPONSIBILITY AND LIABILITY IN SAID DISCREPANCIES. DO NOT SCALE DRAWINGS. USE FINISHED DIMENSIONS. COPYRIGHT © 2019 BASIC DESIGN, LLC. THIS DRAWING AND SHEET CONTAINED THEREIN IS PROPRIETARY AND IS NOT TO BE USED OR REPRODUCED WITHOUT THE WRITTEN PERMISSION OF BASIC DESIGN, LLC.

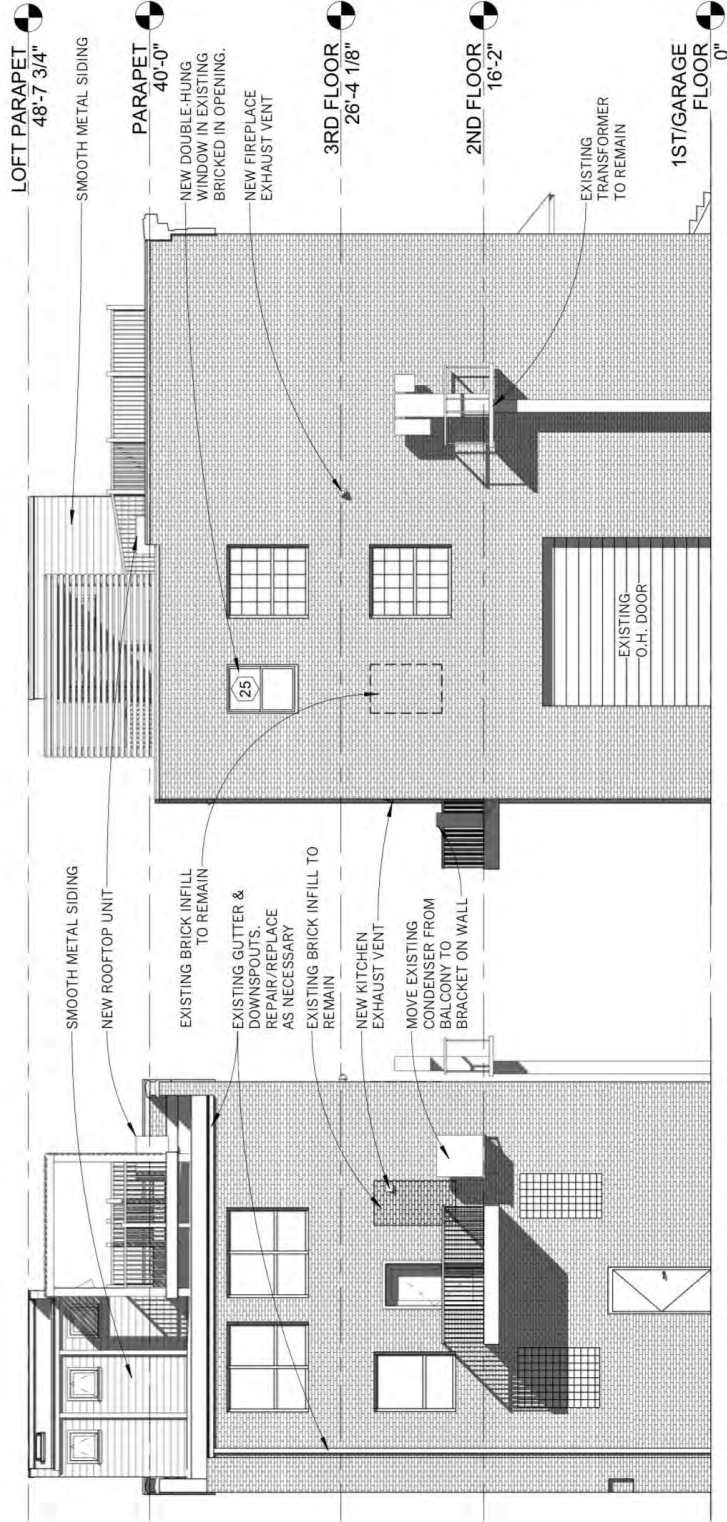

1 WEST 1/8" = 1'-0"

2 SOUTH 1/8" = 1'-0"



607 SHELBY ST.  
SUITE 902  
DETROIT, MI 48226  
PROJECT: 2959 JOHN R  
CLIENT: David & Sarah Smith

DATE: 03.14.2019  
DESCRIPTION: PLANNING COMMISSION  
DRAWN BY: TM

CLIENT:	607 SHELBY ST. SUITE 902 DETROIT, MI 48226
PROJECT:	2959 JOHN R
SHEET CONTENTS:	ELEVATIONS
WWW.BASICDESIGN.CO	
DATE:	03.14.2019
DESCRIPTION:	PLANNING COMMISSION
DRAWN BY:	TM
PROJECT NUMBER:	18-13
SHEET NUMBER:	